

Radford Bridge Allotments

Allotment Layout



Reproduced from Ordnance Survey
digital map data.
© Crown Copyright and database
rights 2016.
Ordnance Survey: 0100031673



- Site Boundary
- - - Proposed Residential Boundary
- Proposed 250m²
Allotments total 129 No.
- Proposed 125m²
Allotments total 53 No.
- Proposed Public Open Space
- Designated parking with Facilities
Building
- Extension to existing Local Nature
Reserve
- Secure fence to allotment boundary,
2.0m high weld mesh fence

Circulation/Access

- ➔ Main vehicle access to site
- ➔ Secondary vehicle access to site
- ➔ Primary vehicle access
- ➔ Secondary vehicle access
- ➔ Pedestrian access

influence[®]

© Influence Environmental Limited
www.influence.co.uk info@influence.co.uk

PROJECT
Radford Bridge

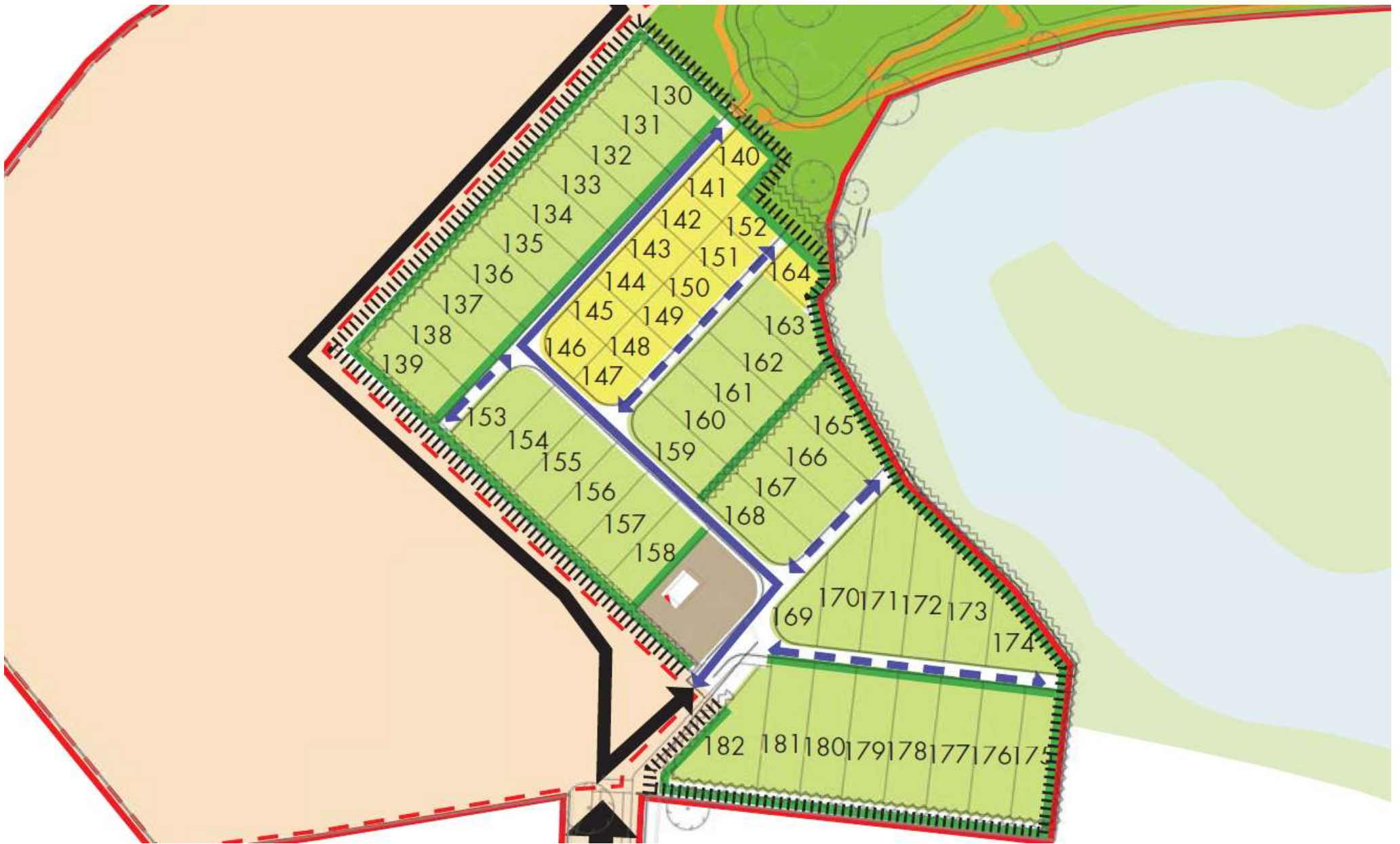

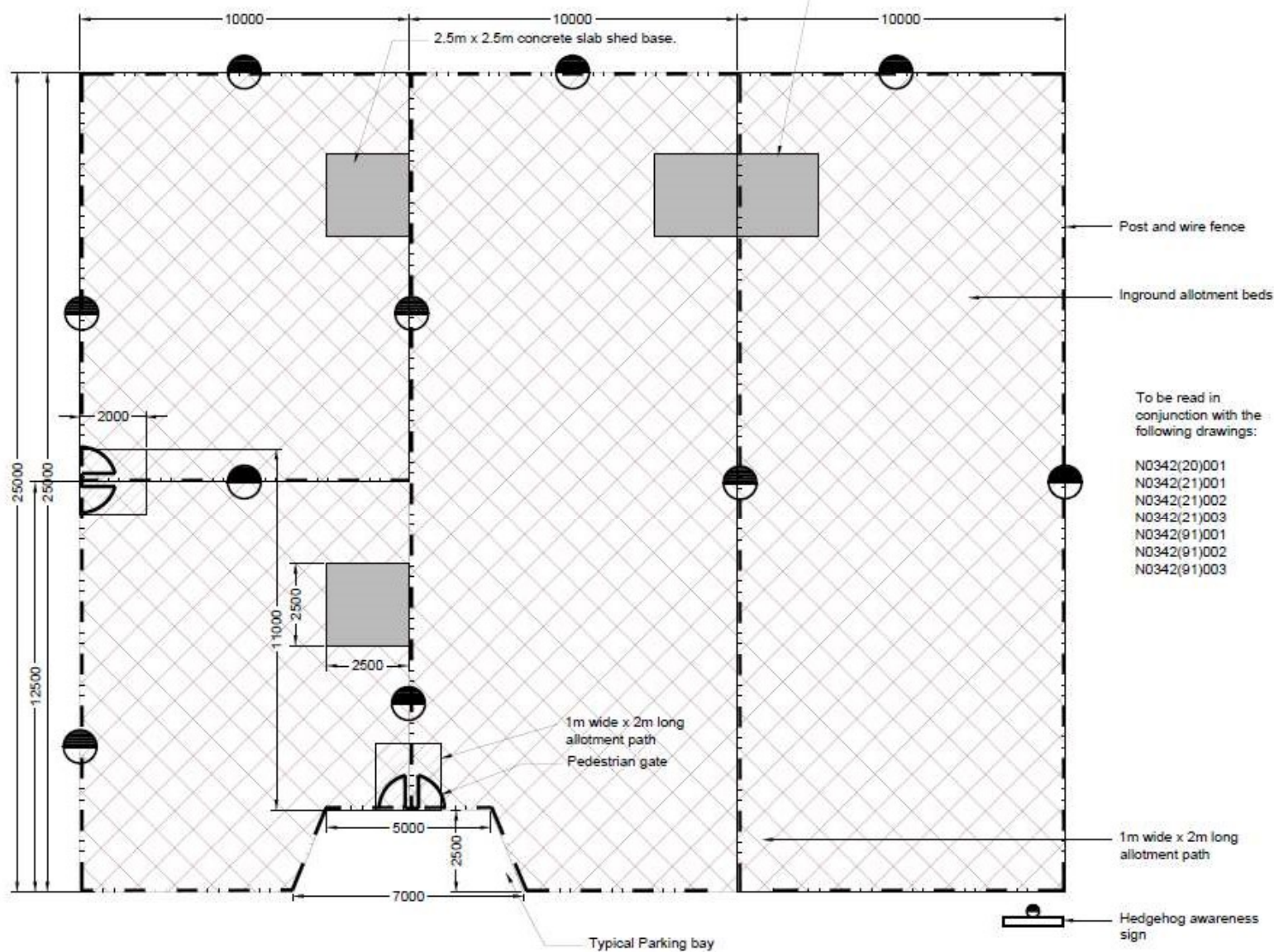

To be read in
conjunction with the
following drawings:

N0342(20)001
N0342(21)001
N0342(21)002
N0342(21)003
N0342(91)001
N0342(91)002
N0342(91)003

A	Status amended to Construction	05.04.16
B	CT Status amended to Planning	15.04.16
C	CT Hedgchog access and sign added	25.05.16
D	CT Parking bay added	25.07.16
E	CT Concrete base positions amended	11.08.16
F	CT Pedestrian gates moved to parking bay location	03.10.16
G	RD Shed base specification amended	12.11.17

Key

- Post and wire fencing, Jedacons or similar approved
- Pedestrian gate
- Allotment path
- New or reused topsoil for inground planting, 300mm depth. Break up existing subsoil beneath to a depth of 150mm
- Concrete slab shed/greenhouse base, secure 50mm slab on 50mm sand on 100mm sub-base
- Hedgehog access point if required where chicken wire is attached to post and rail/wire fencing
- Hedgehog awareness sign

STATUS **PLANNING**

influence

Midlands Office
Healy's Wharf
Huddersfield's Wharf
Alligate, Newarth
Nottingham NG24 4UL
+44 (0)1636 702132

London Office
Jazz House
100 St Paul's Churchyard
London
EC4M 8BU
+44 (0)20 3102 7770

info@influence.co.uk
www.influence.co.uk

PROJECT
Radford Bridge

CLIENT
CEG

TITLE
**Allotment Plot
General Arrangement**

SCALE 1:125 DATE Jan 2016
DRAWN CT CHECKED SMH

JOB NO: N0342 DWG NO: (20)002 REV NO: G ORIGINAL SIZE A3

© copyright

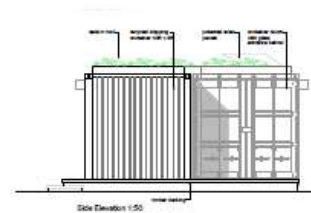
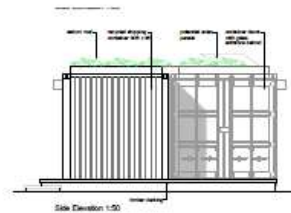
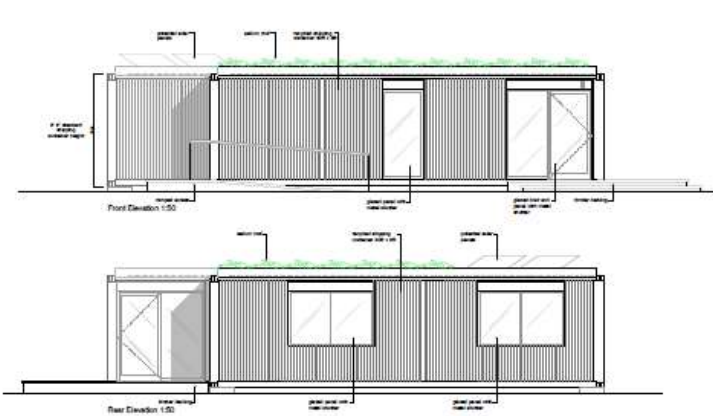

© The planning and design of this building is the property of the client and is not to be used for any other purpose without the written consent of the client. The client is not responsible for any errors or omissions in this document. The client is not responsible for any errors or omissions in this document. The client is not responsible for any errors or omissions in this document.



Section | Plan | Elevation | Detail



Communal Building
 This building is a communal building, designed to provide a space for the community to meet and socialize. It features a large, open-plan interior with a high ceiling and large windows. The building is designed to be a central hub for the community, providing a space for social interaction and community activities.

Communal Toilet facilities
 This building is a communal toilet facility, designed to provide a space for the community to use the toilet. It features a large, open-plan interior with a high ceiling and large windows. The building is designed to be a central hub for the community, providing a space for social interaction and community activities.

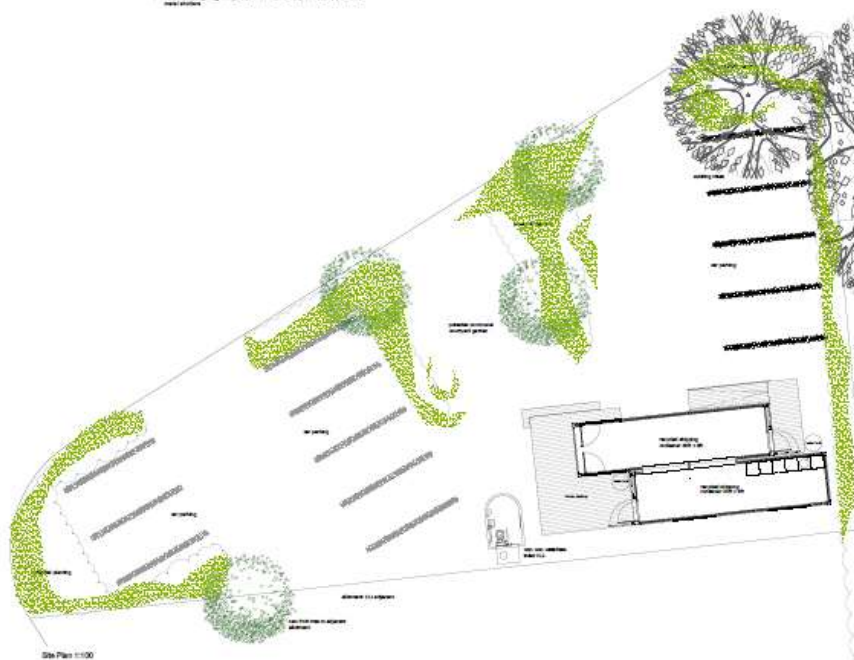
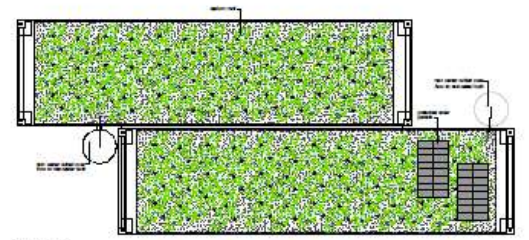
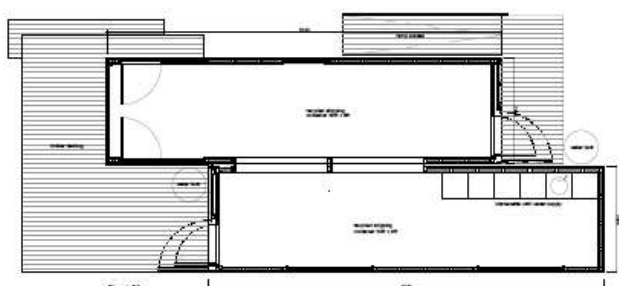

STATUS: DRAFT

influence

Midlands Office
 100 St Pauls Churchyard
 Birmingham, B3 1HT
 +44 (0)121 703 1131
 www.influence.co.uk

London Office
 100 St Pauls Churchyard
 London, EC4A 3BU
 +44 (0)20 3132 1111

PROJECT
 Radford Bridge

CLIENT
 CEG

TITLE
 Community Building Area 01
 120no. allotments

DATE 1:100 1:50 **DATE** 27/07/2016
DRAWN JCD **CHECKED** GMB

2016 NO. 2016 NO. **2016 NO.** 2016 NO. **2016 NO.** 2016 NO.